

# Greenwell Property

Crofton, KY - Christian County

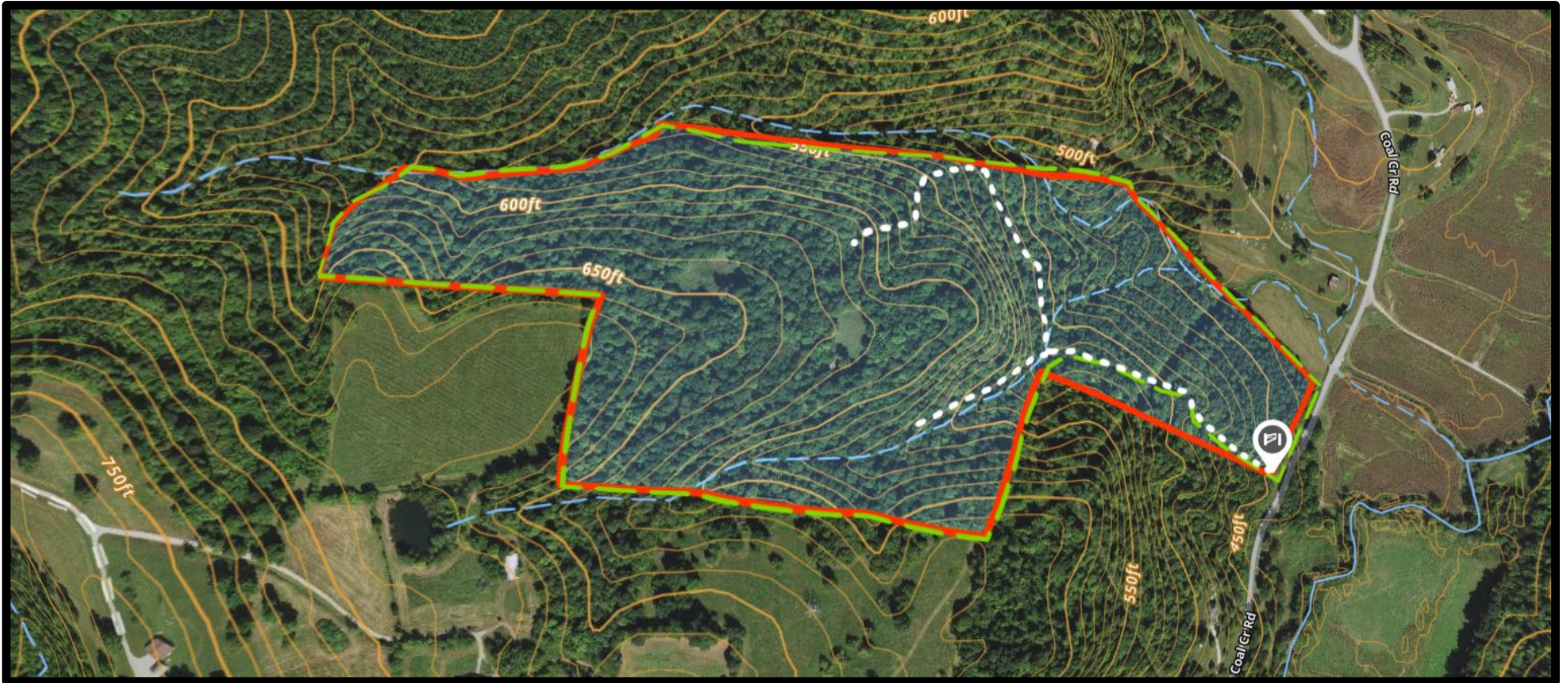

Direct questions to:

Katie Wilding  
270-339-7450  
[wildindigoforestry@gmail.com](mailto:wildindigoforestry@gmail.com)



## Greenwell Property

Crofton, KY - Christian County

Boundary lines  
are included for  
informational  
purposes only.

Review deed  
description  
and survey plat  
for a legal  
boundary  
locations.

Timber harvest  
boundaries have  
been flagged with  
pink flagging.



Direct questions to:

Katie Wilding

270-339-7450

[wildindigoforestry@g](mailto:wildindigoforestry@gmail.com)





**Greenwell Property**  
Crofton, KY - Christian County



Location to  
property  
(meeting  
location):

Gate to access  
property  
1.2 miles from  
Hwy 189  
On Coal Creek

Showing Day, Time, and  
Location:  
**Monday April 10th at  
noon CST**  
Gate at property

Bid Opening Day, Time, and  
Location:  
**Monday April 17th at  
10am CST**  
Nortonville Lake

Direct questions to:

Katie Wilding  
270-339-7450  
[wildindigoforestry@gmail.com](mailto:wildindigoforestry@gmail.com)



## **Greenwell Property**

Crofton, KY - Christian County

Direct questions to:

Katie Wilding

270-339-7450

[wildindigoforestry@g](mailto:wildindigoforestry@gmail.com)

